

# UNION AMALGAMATIONS MARCH 1989 - MID 1993

(FEDERALLY REGISTERED UNIONS)

MARCH 1989

APRIL 1992

END 1992

MID 1993

MARCH 1989

APRIL 1992

END 1992

MID 1993

## 1. ADMINISTRATION & COMMUNITY SERVICES & LOCAL GOVERNMENT

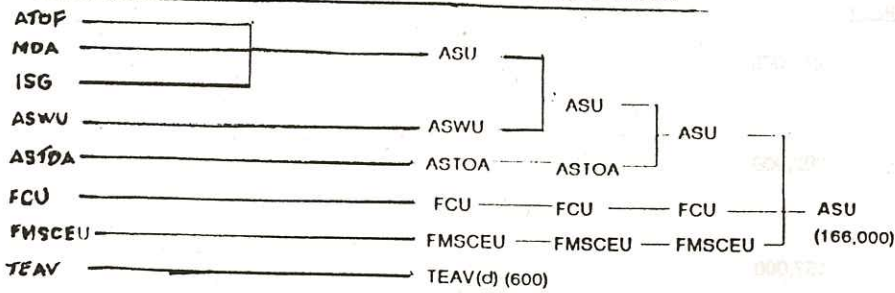

## 2. BUILDING, CONSTRUCTION, MINING & TIMBER INDUSTRIES

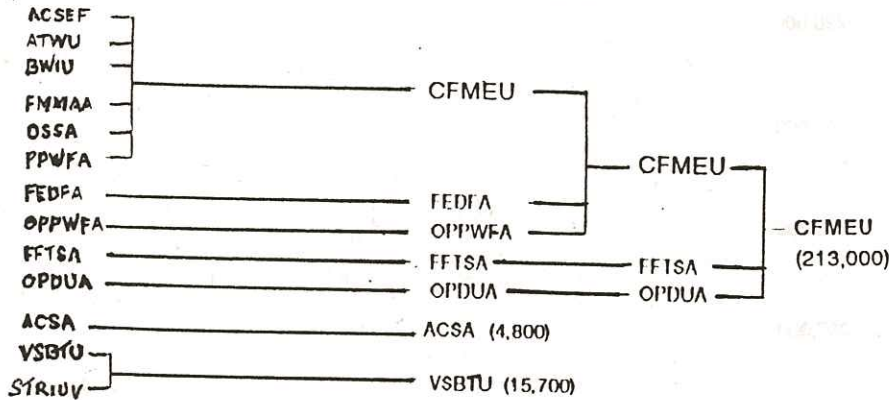

## 3. COMMUNICATIONS

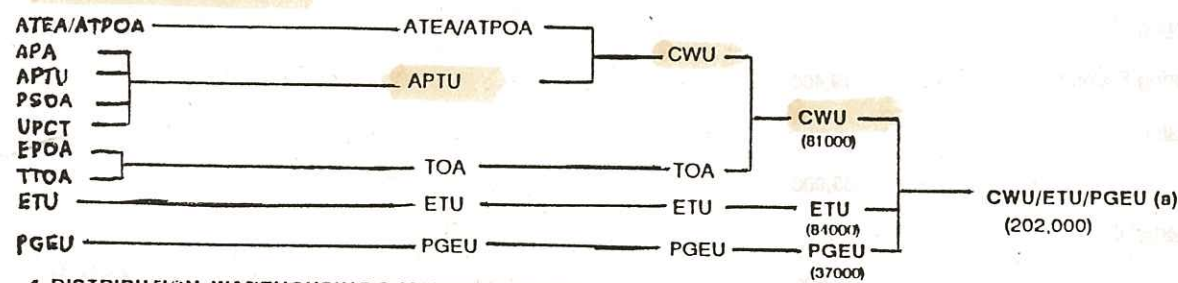

## 4. DISTRIBUTION, WAREHOUSING & MANUFACTURING

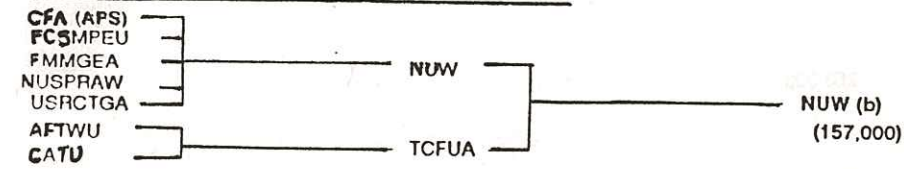

## 5. EDUCATION

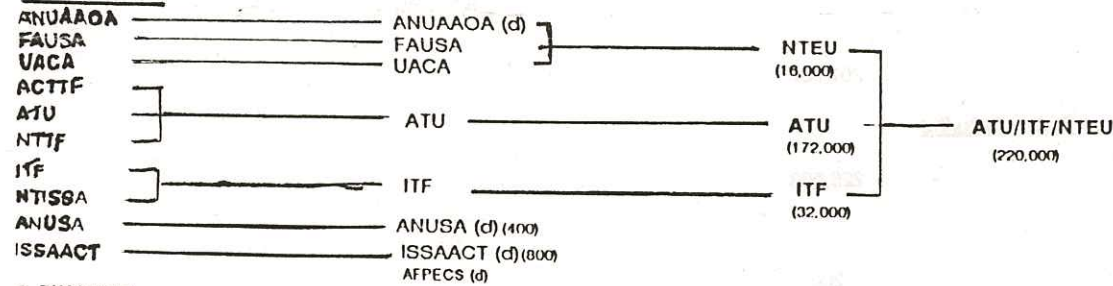

## 6. FINANCE

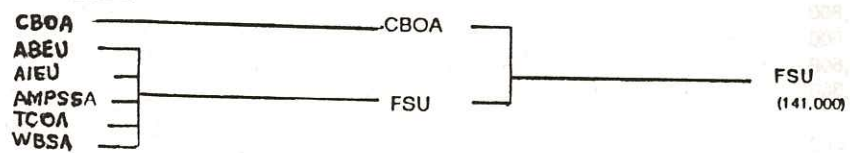

## 7. HEALTH

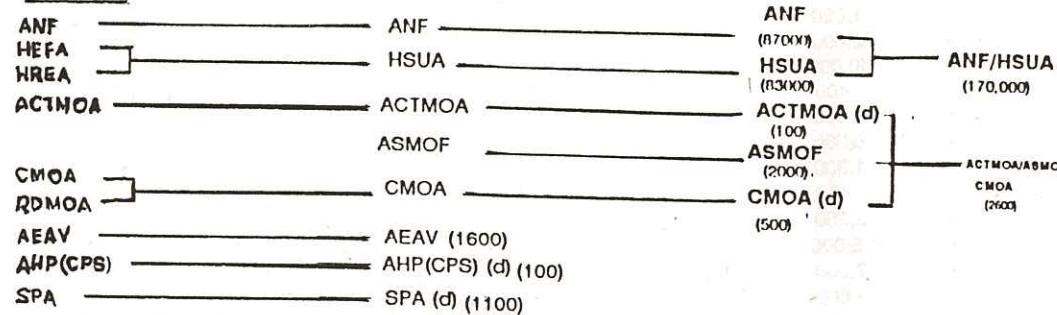

## 8. HOSPITALITY, LIQUOR & MISCELLANEOUS WORKERS

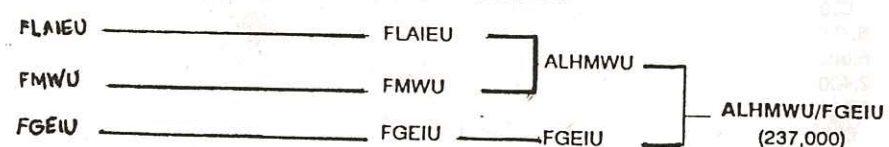

## 9. MANUFACTURING

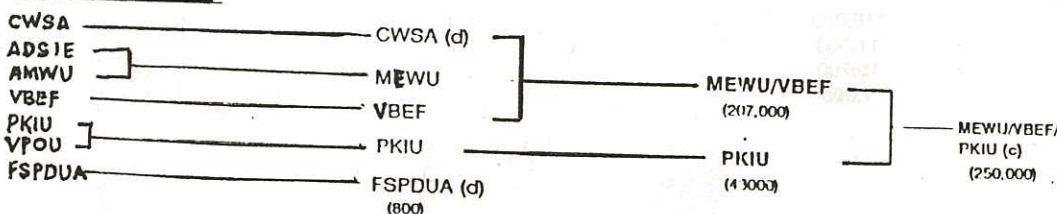

## 10. MARITIME & STEVEDORING

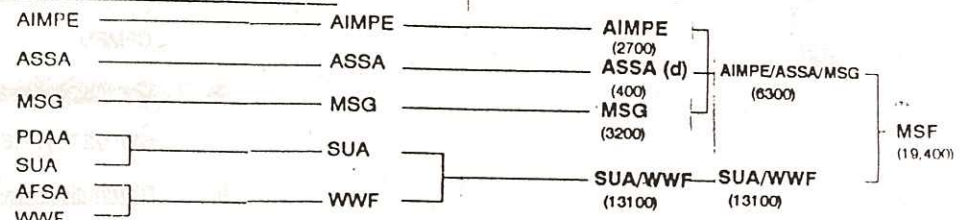

## 11. MEDIA & ENTERTAINMENT

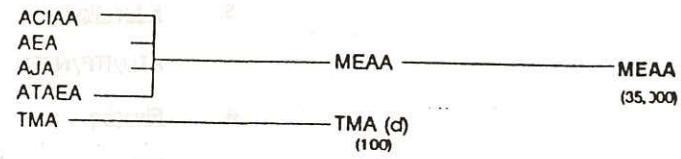

## 12. PROFESSIONAL & MANAGERIAL

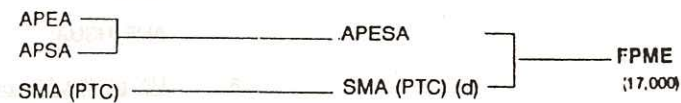

## 13. PUBLIC SECTOR

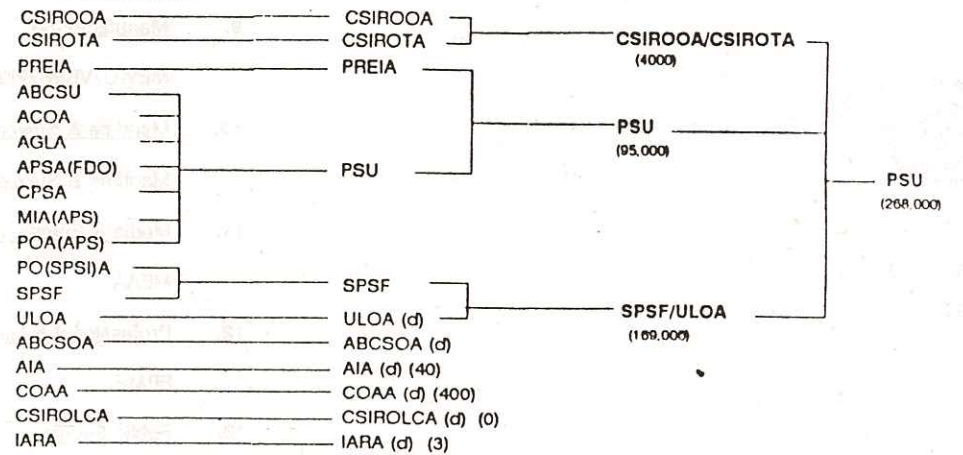

## 14. PUBLIC TRANSPORT

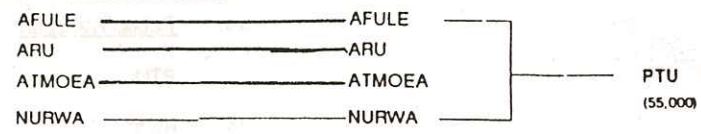

## 15. RETAIL



## 16. RURAL INDUSTRIES, INFRASTRUCTURE & MANUFACTURING

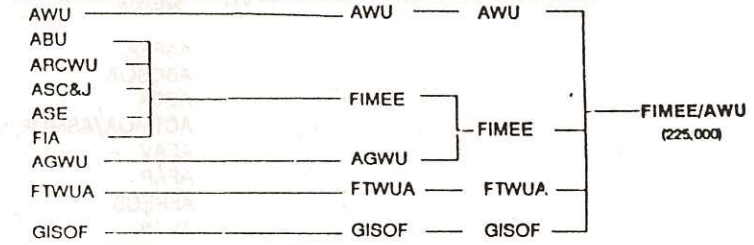

## 17. OTHER

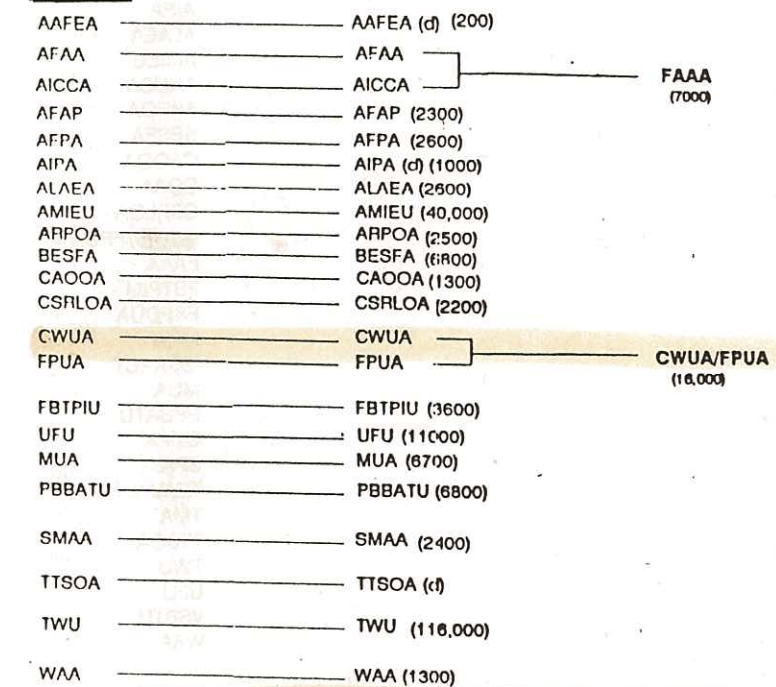

Footnotes: a) Amalgamation of the CWU, ETU and PGEU is under consideration.  
 b) Amalgamation of the NUW and SDAEA is under consideration.  
 c) Amalgamation of the MEWU/VBEF and PKIU is under consideration.  
 d) Pursuant to S193 of the Industrial Relations Act 1988, the AIRC is currently considering whether special circumstances exist to justify the continued registration of this union under the Act in the public interest.

MAJOR UNIONS MID 1993

1.	<u>Administration &amp; Community Services &amp; Local Government</u>	
	ASU	- 166,000
2.	<u>Building, Construction, Mining &amp; Timber Industries</u>	
	CFMEU	- 213,000
3.	<u>Communications</u>	
	CWU/ETU/PGEU	- 202,000
4.	<u>Distribution, Warehousing &amp; Manufacturing</u>	
	NUW	- 157,000
5.	<u>Education</u>	
	ATU/ITF/NTEU	- 220,000
6.	<u>Finance</u>	
	FSU	- 141,000
7.	<u>Health</u>	
	ANF/HSUA	- 170,000
8.	<u>Hospitality, Liquor &amp; Miscellaneous Workers</u>	
	ALHMWU/FGEIU	- 237,000
9.	<u>Manufacturing</u>	
	MEWU/VBEF/PKIU	- 250,000
10.	<u>Maritime &amp; Stevedoring</u>	
	Maritime & Stevedoring Federation	- 19,400
11.	<u>Media &amp; Entertainment</u>	
	MEAA	- 35,000
12.	<u>Professional &amp; Managerial</u>	
	FPME	- 17,000
13.	<u>Public Sector</u>	
	PSU	- 268,000
14.	<u>Public Transport</u>	
	PTU	- 55,000
15.	<u>Retail</u>	
	SDAEA	- 207,000
16.	<u>Rural Industries, Infrastructure &amp; Manufacturing</u>	
	FIMEE/AWU	- 225,000
17.	<u>Others</u>	
	AAFEA	- 200
	ABCSEA	-
	ACSA	- 4,800
	ACTMOA/ASMOF/CMOA	- 2,600
	AEAV	- 1,600
	AFAP	- 2,300
	AFPECS	-
	AFPA	- 2,600
	AHP(CPS)	- 100
	AIA	- 40
	AIPA	- 1,000
	ALAEA	- 2,600
	AMIEU	- 40,000
	ANUSA	- 400
	ARPOA	- 2,500
	BESFA	- 6,800
	CAOOA	- 1,300
	COAA	- 400
	CSRLOA	- 2,200
	CWUA/FPUA	- 16,000
	FAAA	- 7,000
	FBTPIU	- 3,600
	FSPDUA	- 800
	IARA	- 3
	ISSAACT	- 800
	MUA	- 6,700
	PBBATU	- 6,800
	SMAA	- 2,400
	SPA	- 1,100
	TEAV	- 600
	TMA	- 100
	TTSOA	-
	TWU	- 116,000
	UFU	- 11,000
	VSBTU	- 15,700
	WAA	- 1,300